NAVAJYOTHI COLLEGE

DEPARTMENT OF COMPUTER STUDIES

2020-21

INDUCTION PROGRAM FOR I BCA

The department of computer Studies organized an induction program for the first-year students on 1st November 2020, Saturday at 10 am on google meet paltform. The head of the Department extended a warm welcome to the students and delivered the induction address. The program was organized to groom the overall personality of students and make them acquainted with the culture of the institution. The aim of the programme was to ensure that every student feels welcomed, engaged and excited to begin this new important stage in their education. The idea was to make the students aware of their prospective opportunities and to show them the path they have adopt in order to become successful graduates. During the session the students were given an input about the syllabus and explained the importance of internal assessments and end semester examination. The academic regulations, courses in the curriculum, CGPA calculations were also explained to the students. The students were addressed about the various club activities at Navajyothi college and opportunities to excel in sports activities. The principal of the institution felicitated the students giving an insight about the principles and ideology of the institution. Also, he spoke about the facilities available and the events carried out inside the campus. A brief summary on online learning platforms, internship programs, competitive exams was addressed. The students have also undergone interactive sessions with the mentors assigned to them.

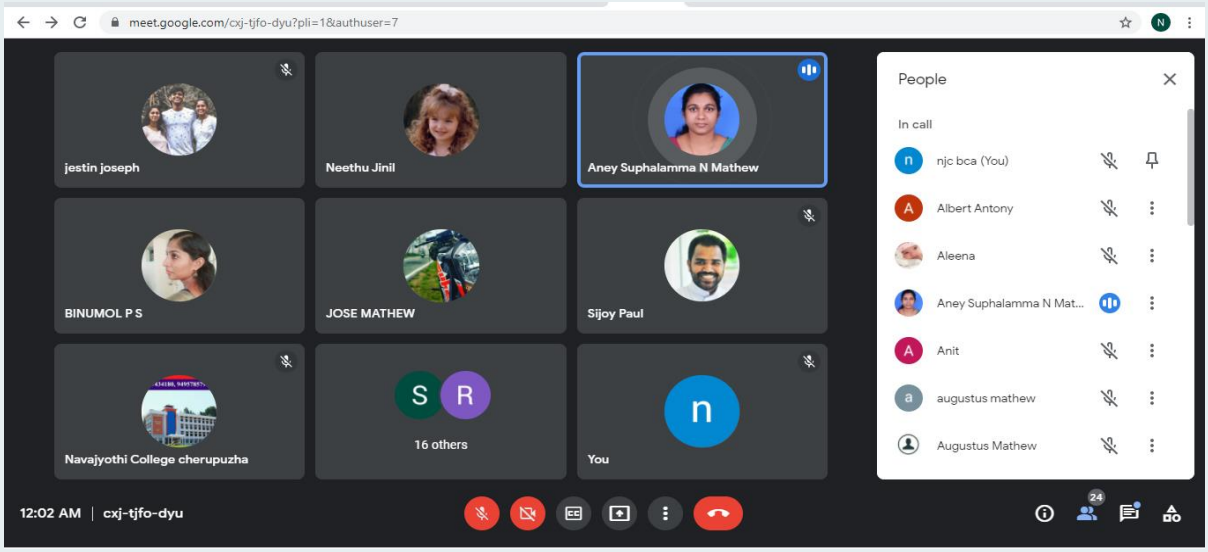

WEBINAR: KICK START YOUR CAREER

The good, bad, sensitive and confidential information all needed a starting. On 30th November 2020, the computer science department of Navajyothi organised a tactful kick up one day program for for our students. The resource person was **MR: SALBIN ANTONEY** one of our ex-student, working as an **Analyst** at the **UST Global, Kochi**. The software program could provide variety of experience about the job availability in the present world. The program was enlighten the students about their inborn abilities. The speaker sowed seeds of hope in the minds of the students. Most of the students identified that each of them have got a different ability and identify and nurture the same will bring prosperity in their life. The program organizer had the calibre to create positive energy in each student's ability. The program was well benefited by all the students who participated in it.

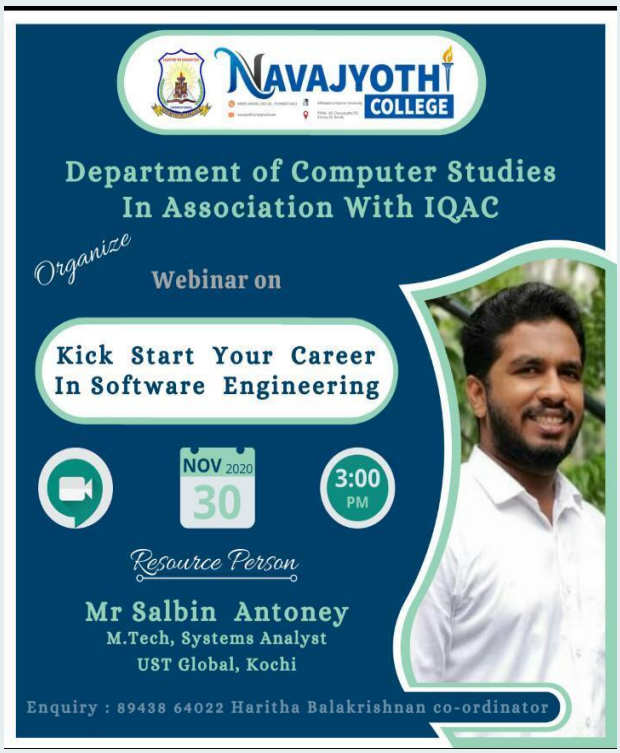

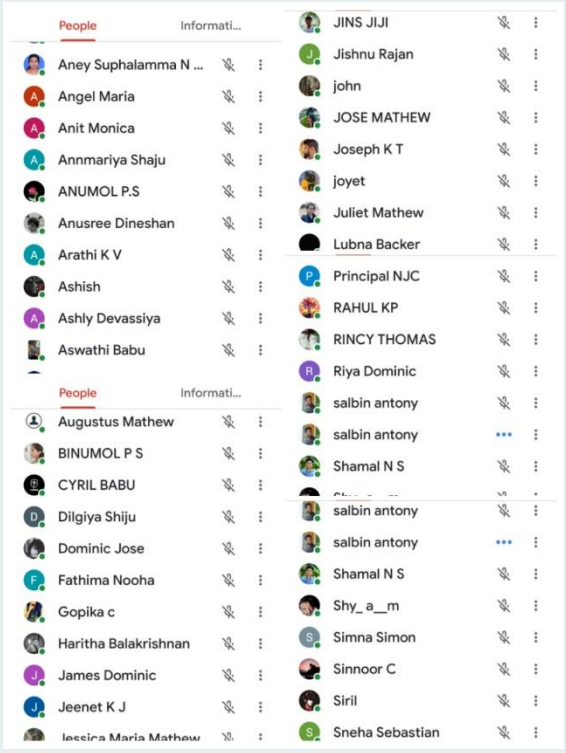

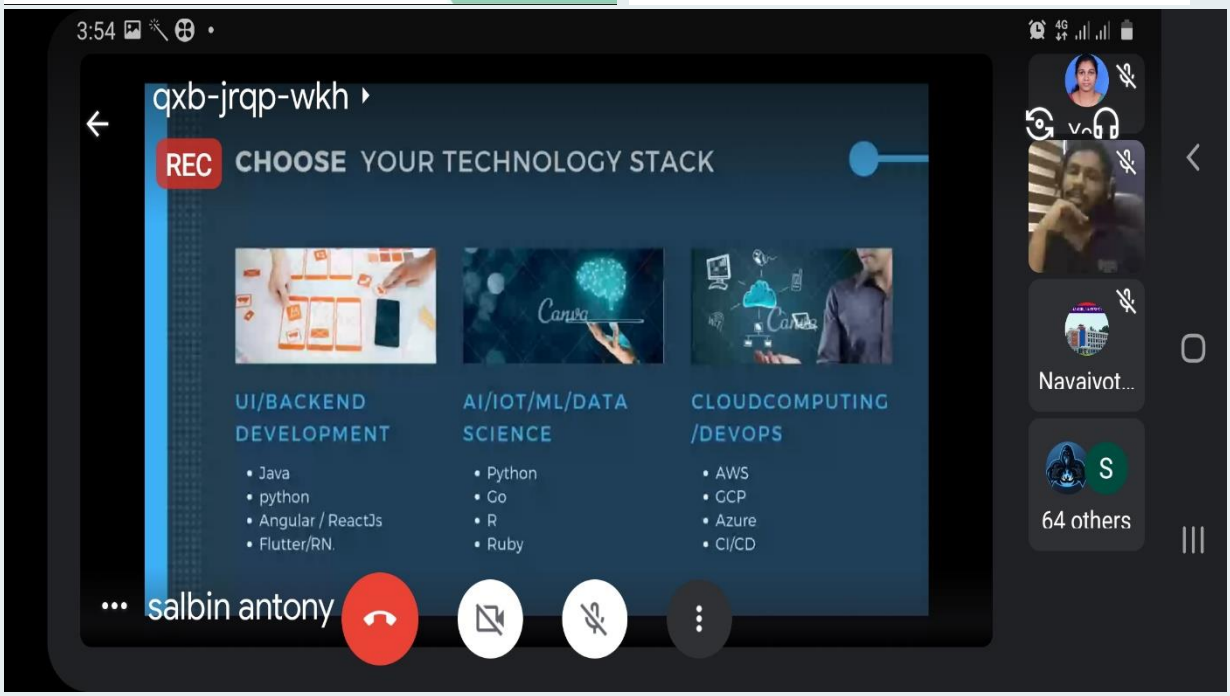

‘MYDOOM T20’

MY DOOM T20 was one of the event that proved ‘Technology never fails’. During the pandemic the senior students from computer studies department organized a virtual welcoming program MY DOOM T20 on 9th December 2020 Wednesday at 10am for first year students. The program was organized on Google Meet platform .It contained

self-introduction video and live introduction of each student and some funny games. The program made the students to use technology in our day to day life activities in proper way and it was a new experience for all the students and an encouragement for whole college to make use of virtual platforms

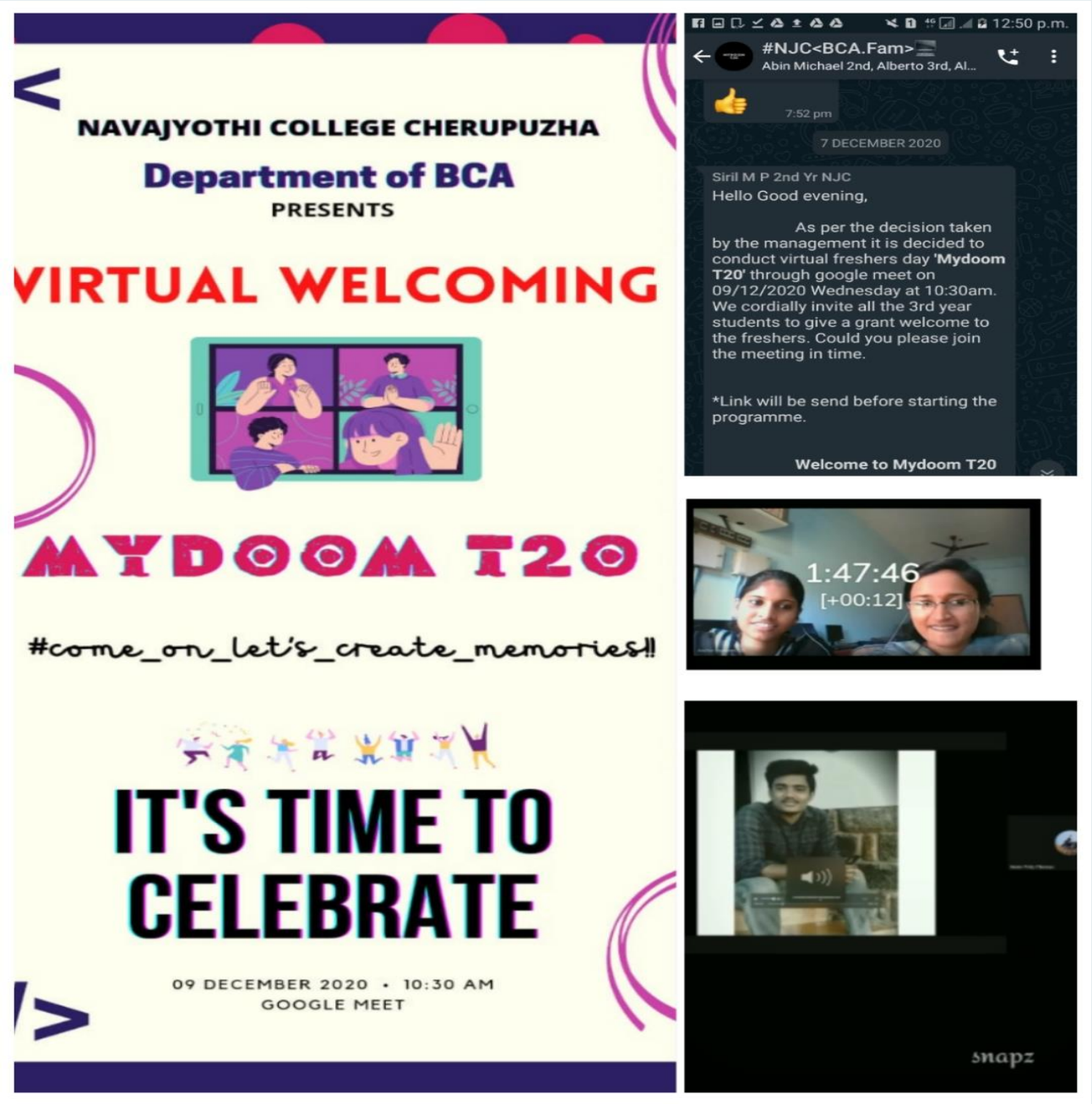

WORKSHOP ON PYTHON

Date: 18-01-2021 No of Students Participated:25

REPORT

Department of Computer studies conducted a workshop on Web Development Tools in Association with Sion IT Solutions, Kozhikode for BCA students on 18th Jan 2021 at NJC Seminar Hall. Resource persons Anaz K Sunil and Akash Raveendran from Sion IT Solution Kozhikode led the workshop

Web development tools allowed developers to work with a variety of web technologies, including HTML, CSS, JavaScript, and other components that are handled by the web browser. Here we mainly focused on the new and emerging technology in current web development areas. First session was about the introduction of trending tools in web development and second session stressed on practical conducted in department's computer lab

All the students participated actively. Students become aware of the new technology and the interaction session focused on doubt clearing of the students.

NAVAJYOTHI COLLEGE

Department of Computer studies

Work Shop On
Web Development Tools
On 18 Jan 2021

HTML JS CSS

In Association With

SION IT SOLUTIONS

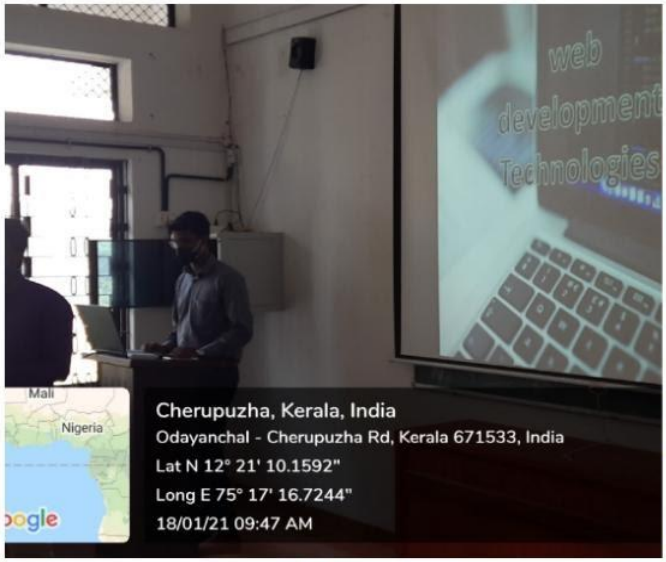

“MEET THE MASTER”

Department of Computer studies, Navajyothi College Cherupuzha has organized “Meet the Master” Programme on 23rd of March, 2021 - Tuesday. The programme was intended to cater to the students in order to familiarise them with industry and on-the-job experiences of illustrious alumni of the department. The programme was organised as a classroom face-to-face interaction between the students and the alumni.

Ms Simna Simon, Assistant Professor – Department of Computer Studies officially delivered the welcome address followed by the felicitation by Rev. Fr. Sijoy Paul Karingalichira CST, Campus Director, Navajyothi College Cherupuzha. In his felicitation, Fr. Sijoy Paul evoked the memories of the time, speaker being a student of the campus.

Distinguished speaker of the programme, Mr Noble Tom Manuel, alumni of the department, employed as IT Junior Officer, Anytime Money Pvt Ltd. at the time, has interacted with the students and shared his experiences after studies as well as during his tenure as an employee in different companies. He elaborated the lessons he learned while working with professionals in an organisational structure. He also mentioned the errors and mistakes committed, on-the-job and the ways he adopted to rectify the same.

During the interaction, the students of the department raised several queries and shared their expectations and anxiety regarding the future they are about pursue after studies. The speaker responded to all the queries and doubts of the students and made them feel confident to face the probable uncertainty in their future endeavours.

Students after the interaction, opined that the interaction as a whole was helpful for them in overcoming the innate fear to an extent. After the interaction, Ms Juliet Mathew, final year student of the department shared her experiences and paid homage to the speaker, felicitators as well as the students and teachers of the department.

WEBINAR –HOW TO GET A JOB

During the academic year 2020-21 Department of Computer studies conducted a Career Guidance program a **'Webinar –How to get a job'** for BCA students on 03rd March 2021, Monday 7.pm in association with Avodha Edutech Private Limited, Kochi. It was conducted on Google Meet Platform. The resource person was Jamsheer E, Operation Manager from Avodha, spoke on the subject how to get a job and what were the demanded IT jobs in industry. He also made awareness that how students can improve their soft skills during the online classes. .Discussion were also conducted about further possibilities after BCA.

Overall the session was quite inspiring and informative .Students could grab necessary details .An interaction session was also held.

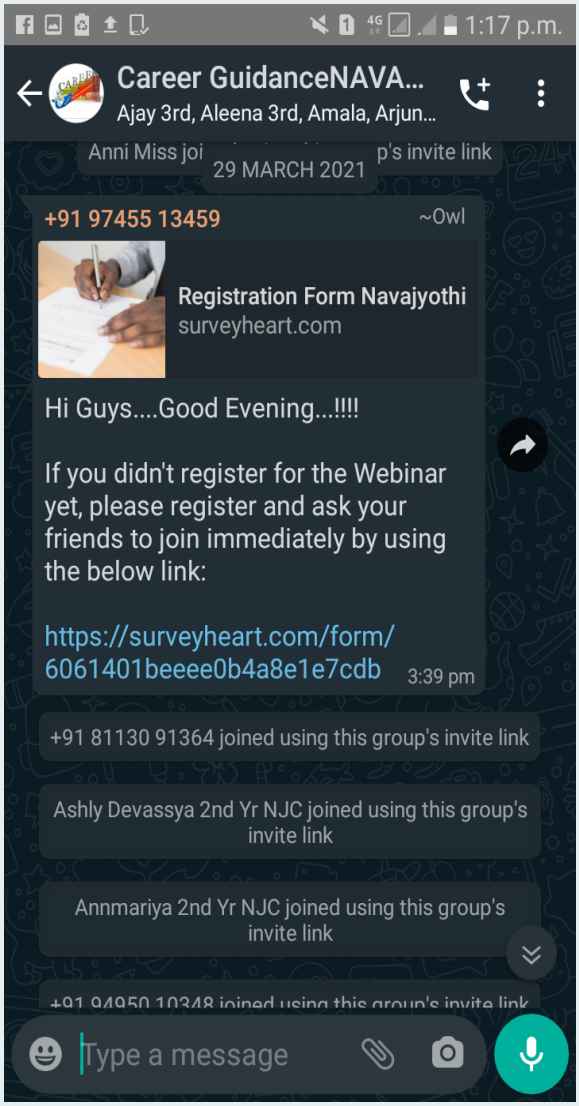
1:17 p.m.
Career GuidanceNAVA...
Ajay 3rd, Aleena 3rd, Amala, Arjun...
Anni Miss joi
p's invite link
29 MARCH 2021
+91 97455 13459
~Owl
Registration Form Navajyothi
surveyheart.com
Hi Guys....Good Evening...!!!!
If you didn't register for the Webinar yet, please register and ask your friends to join immediately by using the below link:
https://surveyheart.com/form/6061401beeee0b4a8e1e7cdb
3:39 pm
+91 81130 91364 joined using this group's invite link
Ashly Devassya 2nd Yr NJC joined using this group's invite link
Annmariya 2nd Yr NJC joined using this group's invite link
Type a message

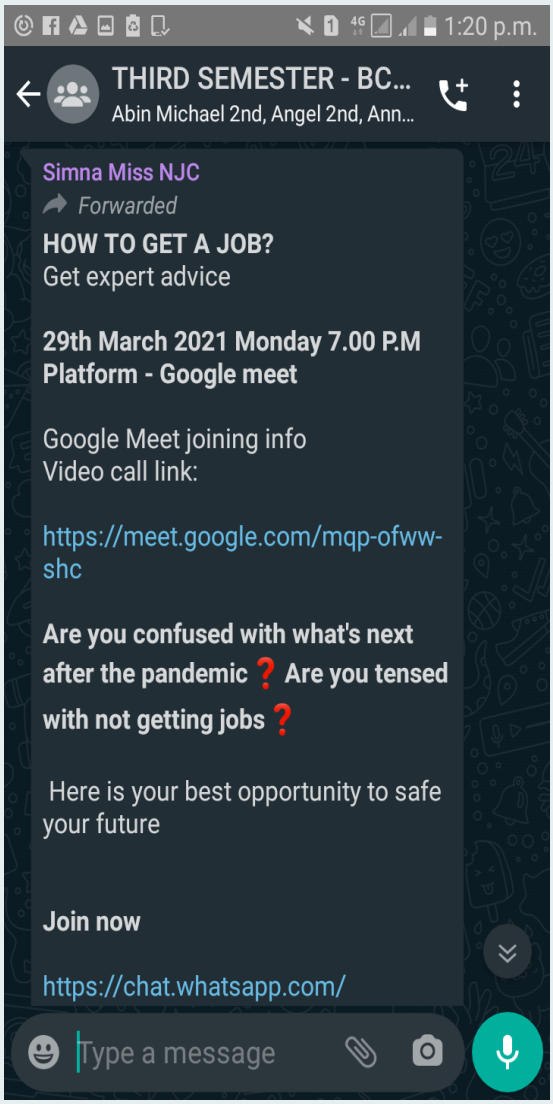
1:20 p.m.
THIRD SEMESTER - BC...
Abin Michael 2nd, Angel 2nd, Ann...
Simna Miss NJC
Forwarded
HOW TO GET A JOB?
Get expert advice
29th March 2021 Monday 7.00 P.M
Platform - Google meet
Google Meet joining info
Video call link:
https://meet.google.com/mqp-ofww-shc
Are you confused with what's next after the pandemic ❓ Are you tensed with not getting jobs ❓
Here is your best opportunity to safe your future
Join now
https://chat.whatsapp.com/
Type a message

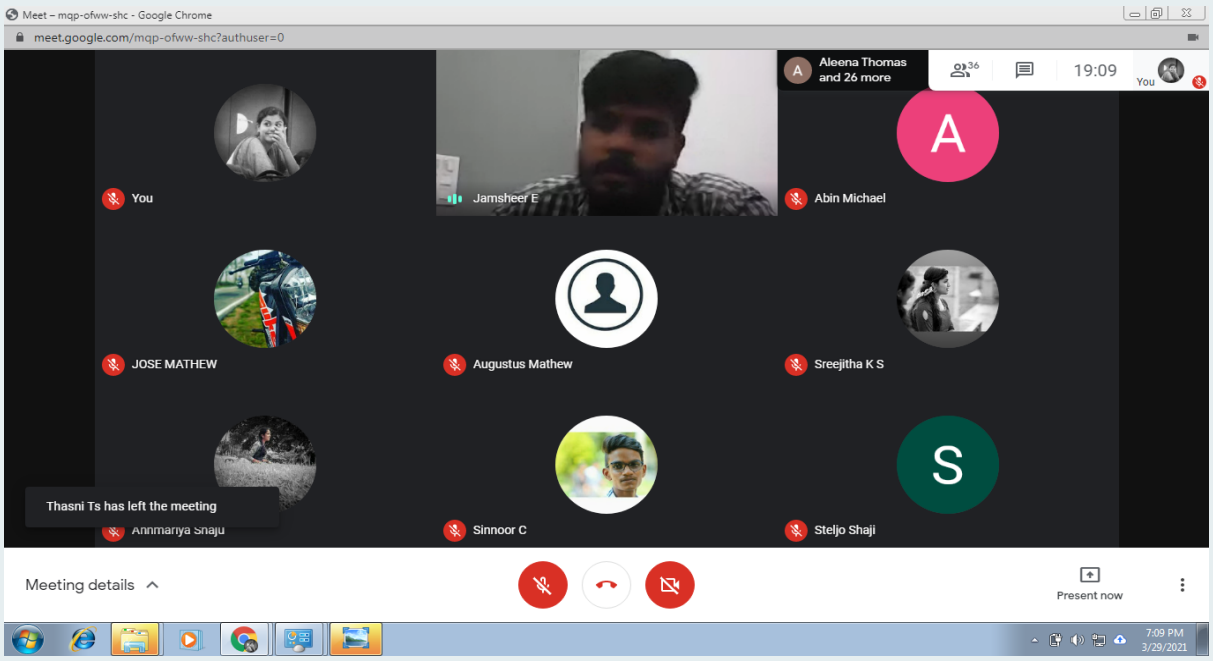
Meet – mqp-ofww-shc - Google Chrome
meet.google.com/mqp-ofww-shc?authuser=0
Aleena Thomas and 26 more
19:09
You
You
Jamsheer E
Abin Michael
JOSE MATHEW
Augustus Mathew
Sreejitha K S
Thasni Ts has left the meeting
Annmariya Shaju
Sinnoor C
Steljo Shaji
Meeting details
Present now
7:09 PM
3/29/2021

KNOCK-OUT- A DEBATE COMPETITION

On the date of 29th March 2021, a debate competition "Knock-Out" was held under the Department of Computer Studies of Navajyothi College Cherupuzha. The topic of the debate was “Impact of Technology in Covid Days”. There were two teams “Java” and “Python” consisting of five participants each. Each member had to either speak for or against the given topic under the time duration. Miss. Juliet Mathew anchored the competition. She selected the participants and set the motion of the debate.

As the competition started we could see the participants were all geared up and also were fully passionate to win. Java started the debate and seemed to defend right from the first speaker, Python was fierce and ready to retaliate. As winning and losing is the part and parcel of the game, Python emerged as the winner for being defensive about their objective and also for sticking to their points till the end. The audience highly appreciated the debate. At the end of the function, the Head Of the Departement delivered her presidential speech and thanked all for their participation in the function. She spoke highly of all the debaters for their logical arguments.

THE JUDGES FOR THE EVENT WERE:

1.Mrs. Aney Suphalamma

HOD ,Asst Prof. Dept of Computer Studies.

2.Mrs. Simna Simon

Asst.Professor, Dept of Computer Studies.

DIGITAL LITERACY PROGRAM

A digital literacy seminar was organized by Department of Computer Studies of Navajyothi College Cherupuzha at Kollada, Kadumeni to Dhanasree unit Kamballur on 10/4/2021.The program was inaugurated at 3:00 pm which was followed by the keynote session. The keynote address was given by Smt Aney Suphalamma, the HOD of Department of Computer Studies, Navajyothi College Cherupuzha. She gave a magnificent speech on the topic digital literacy.

Following the speech, Juliet of third year student of BCA gave a wonderful seminar. She explained about all the digital application that we could use in our daily life to the kudumbashree unit of the totality. Then there was a wonderful interactive session where the audience interacted with the speaker clarifying their doubts and asking interesting questions. Students of Computer Studies department were there to clear the doubts in between the session. Next there was an informative overview of the topic by the speaker Juliet.

The successful program ended around 5pm with the vote of thanks by the President Smt. Bindhu Shajan of Kudumbashree unit. The session was very informative and provided the participants with enormous knowledge on various digital applications that we use in our day to day life.

"TECHIE CHAT"

The Department of Computer Studies, Navajyothi College Cherupuzha has organised "Techie Chat" in order to help the students better understand the possibilities of being an IT professional amidst the pandemic. The programme broadly aimed at empowering students to practically apply what has been learned inside the class rooms in solving real life situations such that they can make their profile stand out among their peers.

The programme was conducted on 13th of April, 2021 - Tuesday. The programme kick started once Mrs Aney Suphalamma N. Mathew, Assistant

Professor and Head of the Department of Computer Studies welcomed all the participants to the meeting at 2.30 pm in the afternoon. Rev. Fr. Sijoy Paul Karingalichira CST, Campus Director, Navajyothi College Cherupuzha, has felicitated the gathering and opined that the theme of the programme is relevant as it tries to capture the opportunities at hand.

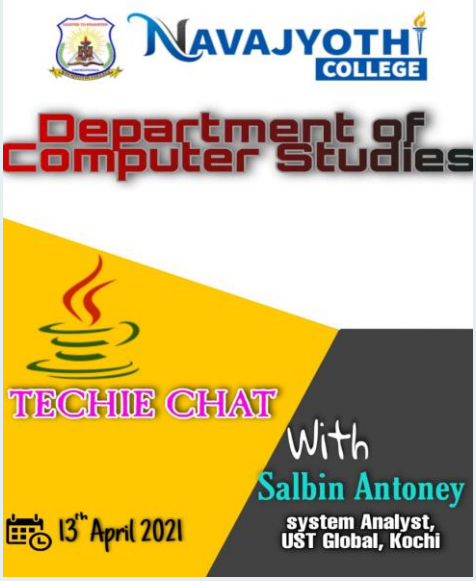

Mr Salbin Antoney, System Analyst – UST Global Kochi, was the resource person of the programme. Soon after the felicitation, he took over the dais to deliver the key note address. In his speech, he mentioned several aspects of being a techie amidst the pandemic and talked about ways, methods and tools which

can be used to upgrade own profiles as a techie by way of innovating new technologies as well as using the existing technological knowledge in providing easy solutions to practical problems.

The programme, as intended, was a huge success which was evident from the responses of students after the programme. The programme came to its conclusion after the expression of gratitude by Mr Siril M. P., second year student of Department of Computer Studies.